

# GMHBA Stadium Stage 05 Redevelopment

DESIGN PRESENTATION

December 2020

For Information Only



For Information Only

# Seating Bowl

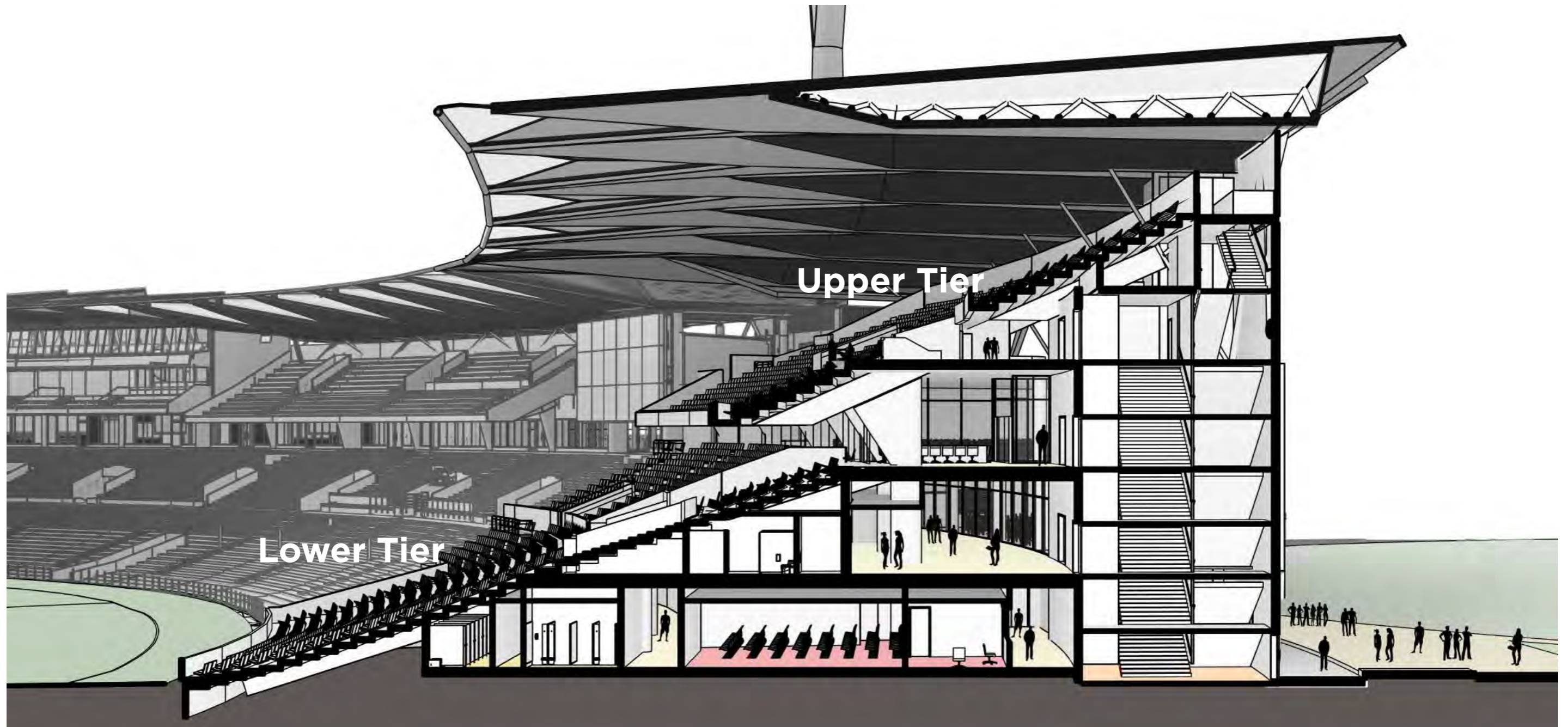
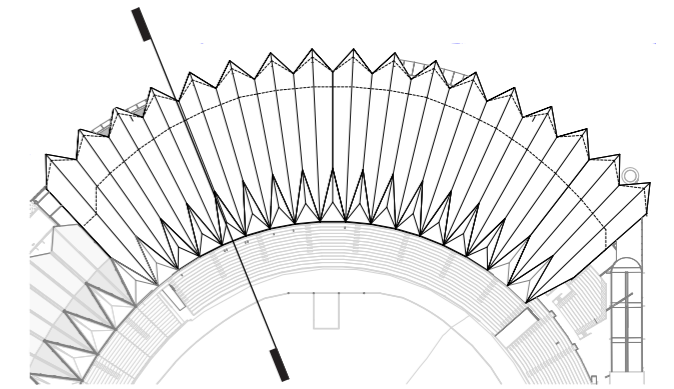



For Information Only

# Stand Sections

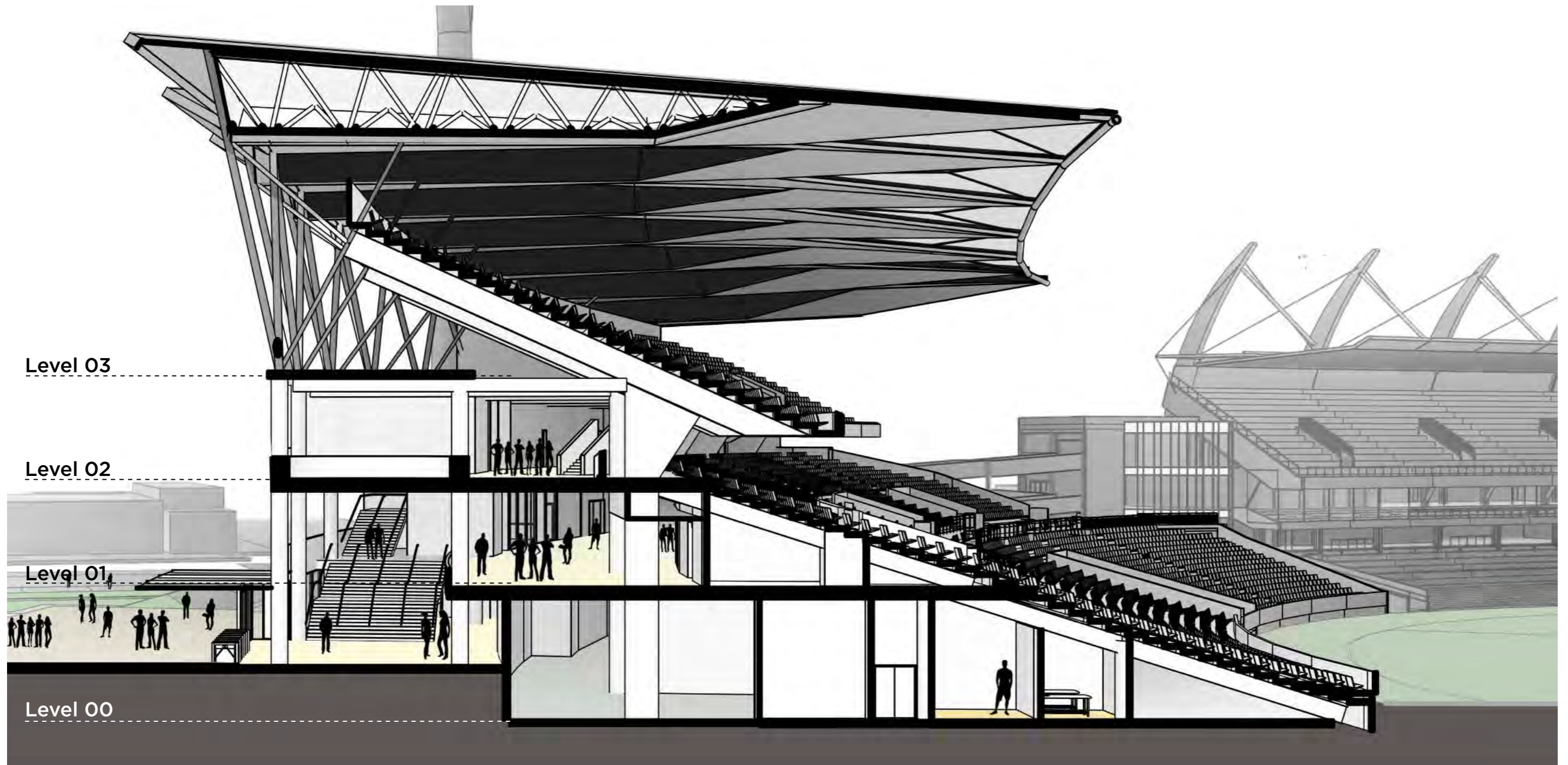
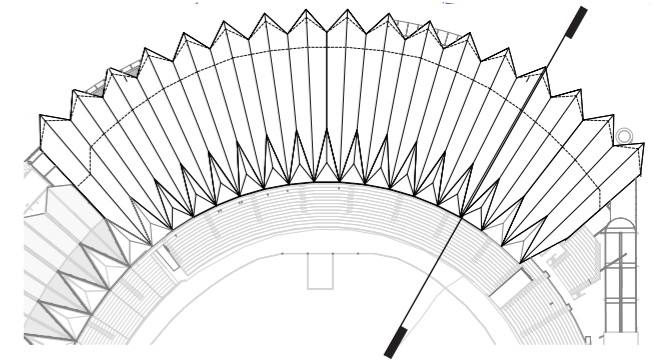

Level 00 Plan

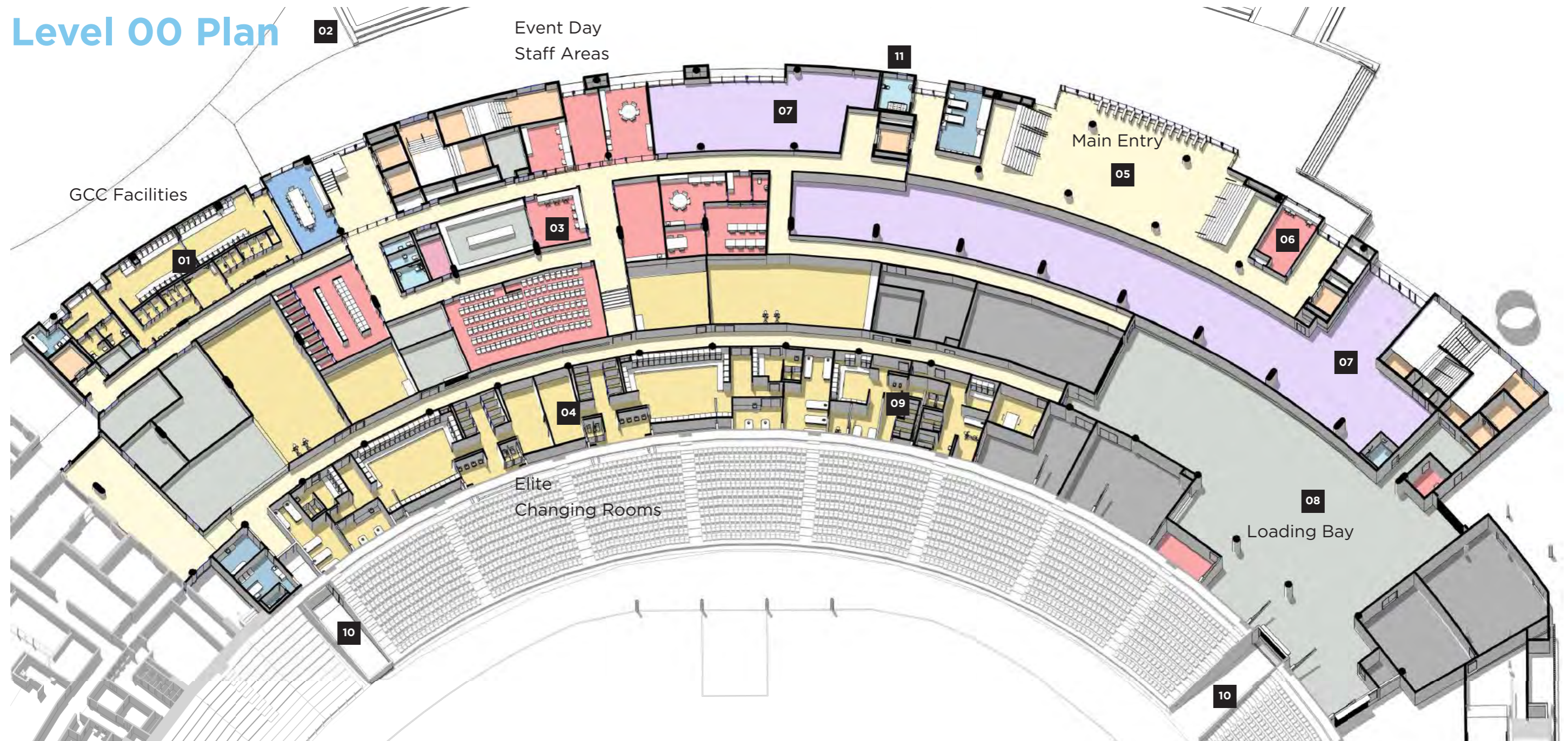

- |   |                       |                                 |
|---|-----------------------|---------------------------------|
| <b>01</b> Geelong Cricket Club Facilities | <b>05</b> Main Entry  | <b>09</b> Umpires Change Rooms  |
| <b>02</b> Philip Marshall Stand           | <b>06</b> Ticket Box  | <b>10</b> Pitch Access Vomitory |
| <b>03</b> Event Day Staff Areas           | <b>07</b> Retail      | <b>11</b> Changing Places       |
| <b>04</b> Elite Changing Rooms            | <b>08</b> Loading Bay |                                 |





For Information Only

# Level 01 Plan

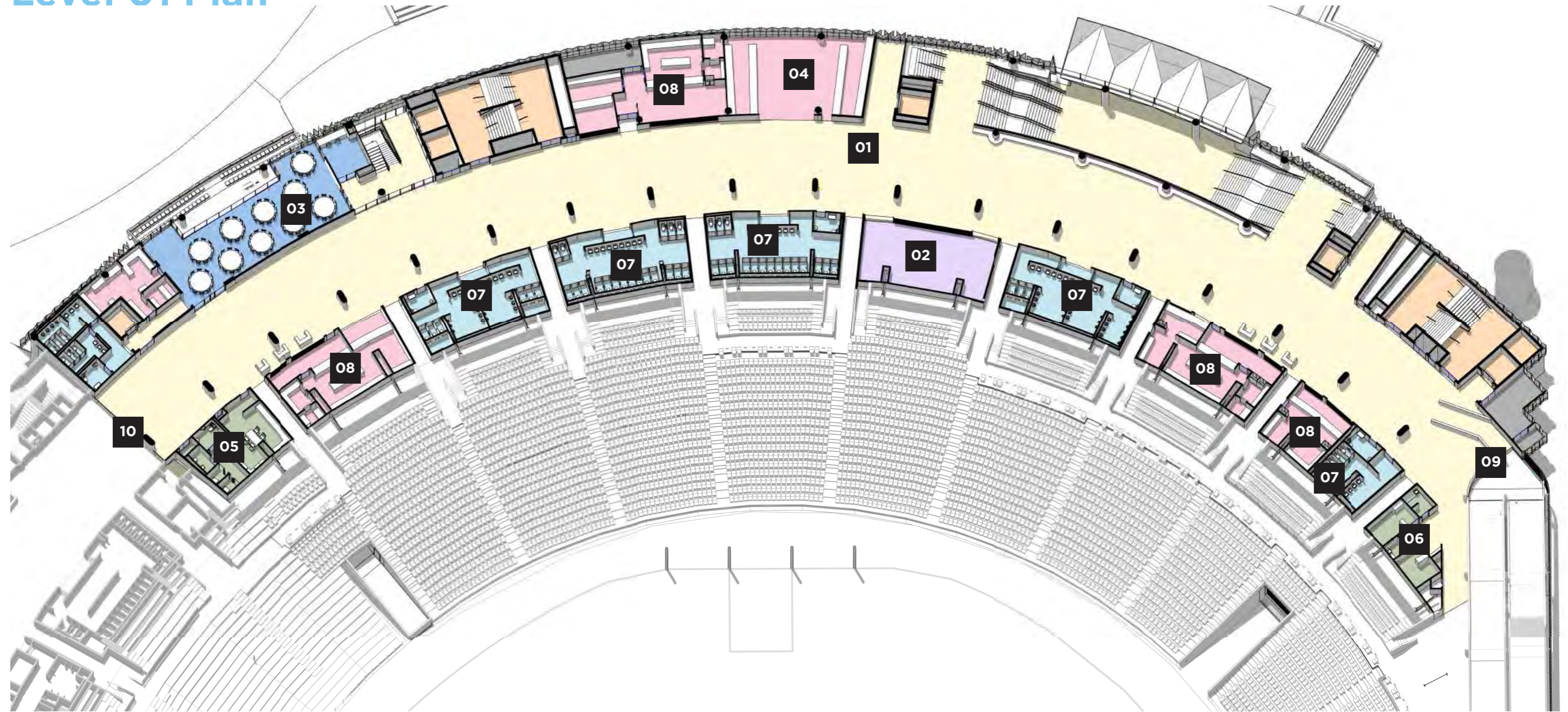

- 01 Concourse
- 02 Merchandise Store
- 03 Bruce Moore Room
- 04 Feature Bar
- 05 Family Room
- 06 Prayer Room
- 07 Amenities
- 08 Food & Beverage
- 09 Reg Hickey Connection
- 10 Brownlow Connection



For Information Only



# L01 - Concourse



# L01 - Bruce Moore Room



# Level 02 Plan

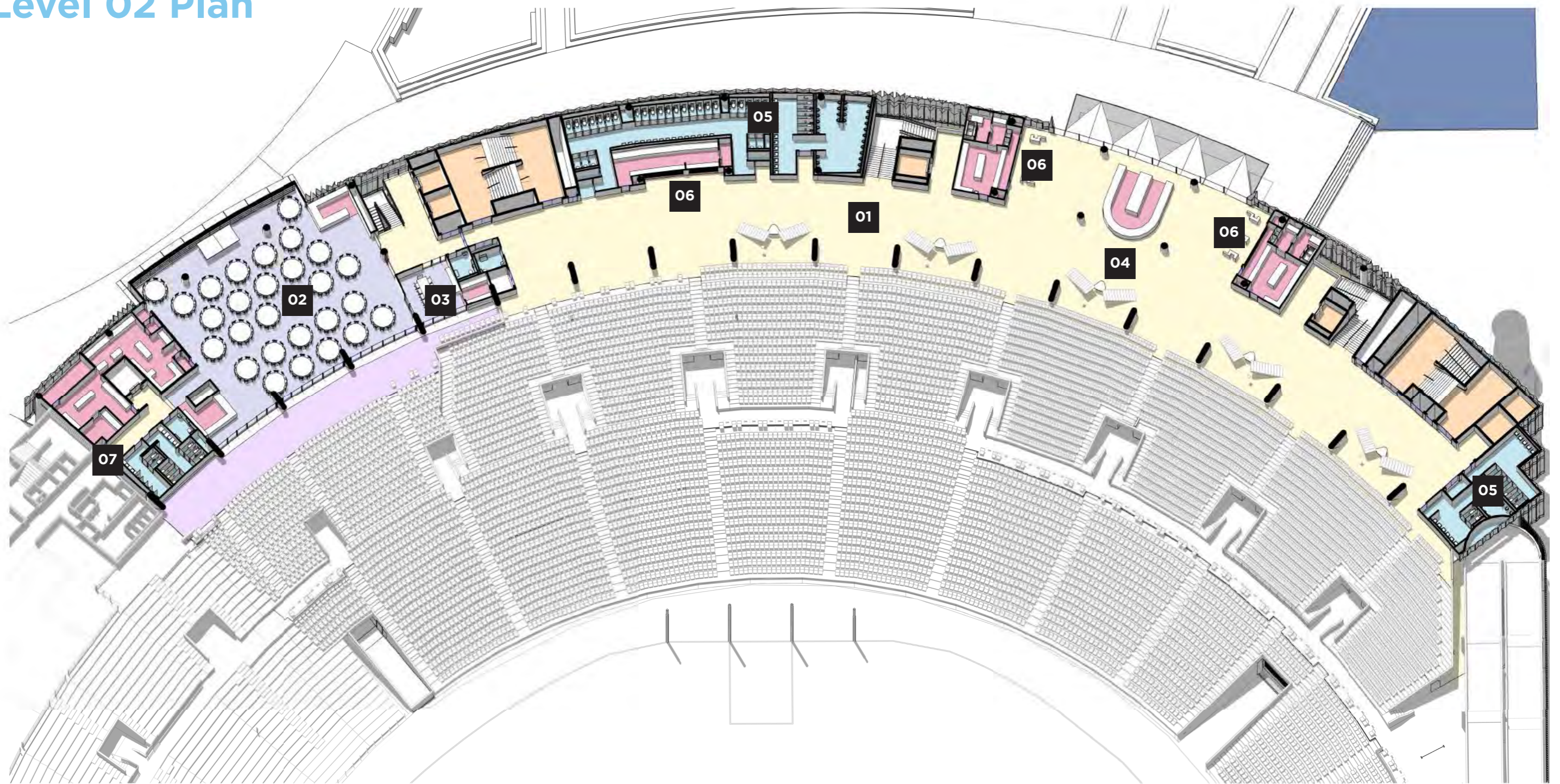

- 01** Concourse
- 02** Fred Flanagan Room
- 03** KPST Board Room
- 04** Feature Bar
- 05** Amenities
- 06** Food & Beverage
- 07** Brownlow Connection



For Information Only

L02 - Concourse



# L02 - Food & Beverage



For Information Only

# Fred Flanagan Room



# Level 03 Plan

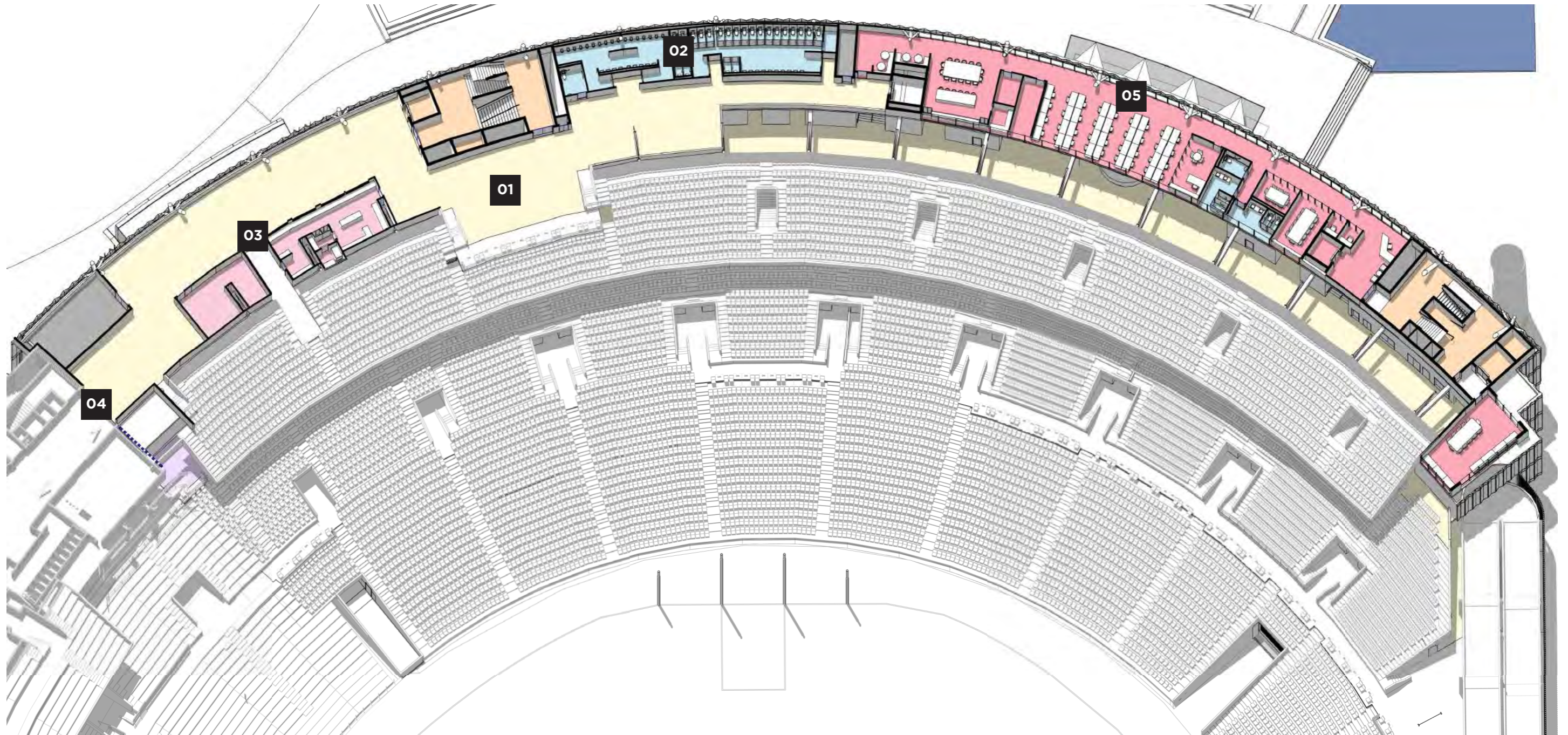

- 01** Concourse
- 02** Amenities
- 03** Food & Beverage
- 04** Brownlow Connection

**05** KPST Offices

For Information Only



# L03 - Food & Beverage





## Level 04 Media

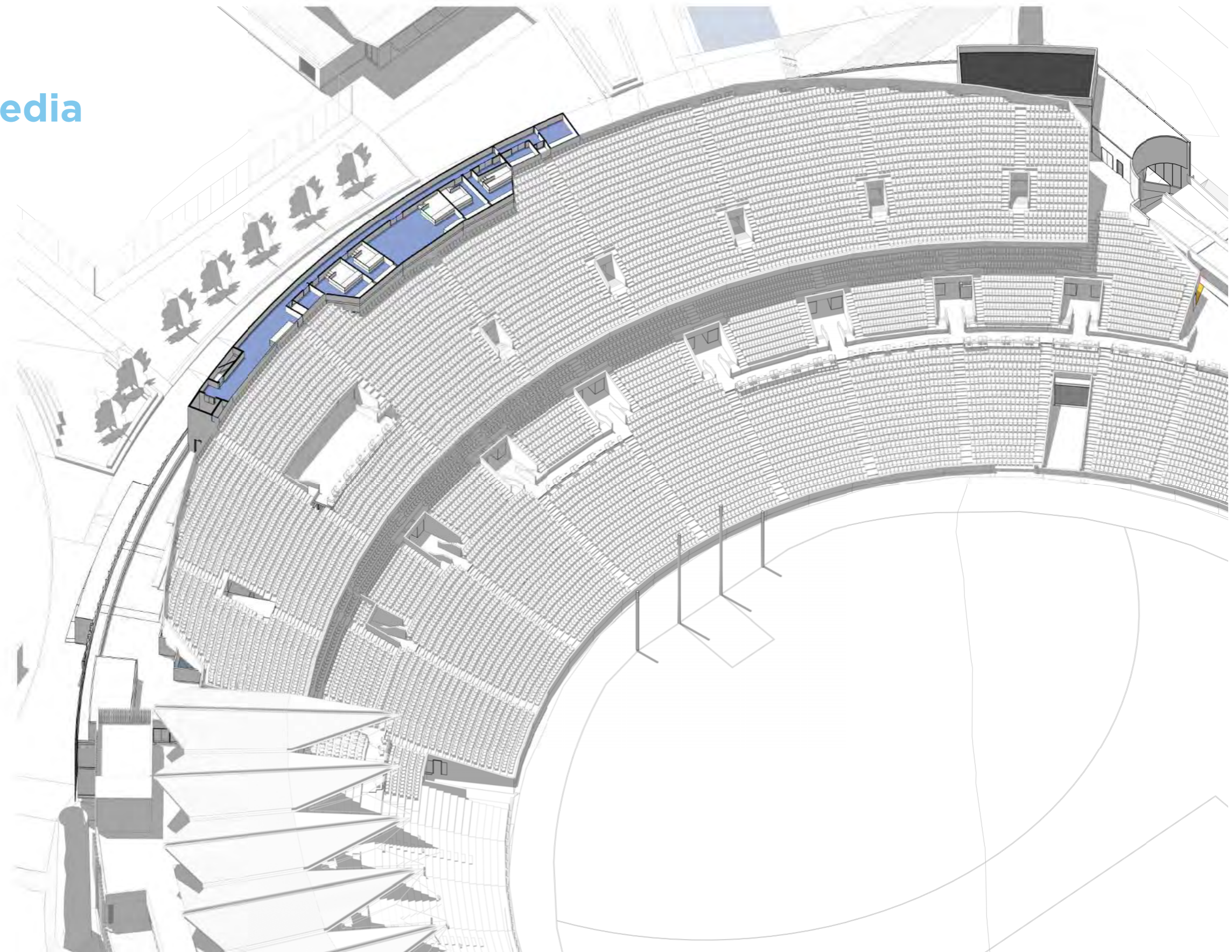

4m

For Information Only

# Design Narrative

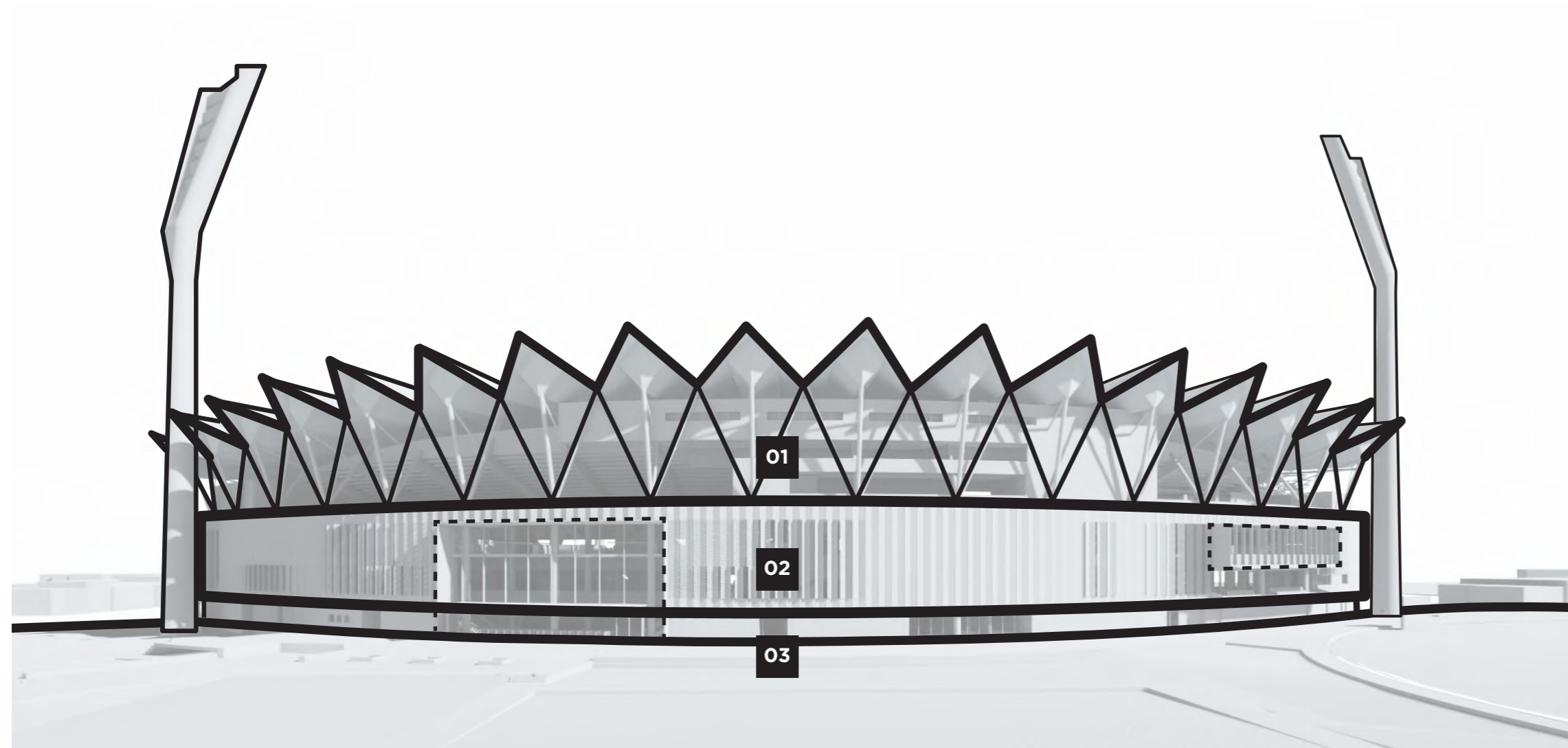

- 01 Stadium Context
- 02 Urban Context
- 03 Heritage Context

# Facade Types 01/02/05

## Folded Metal Panel - Perforated

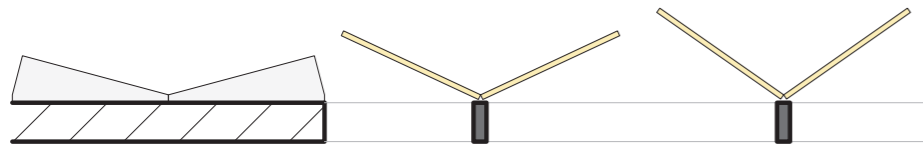

● Facade Type 01: Folded Metal Panel - Perforated

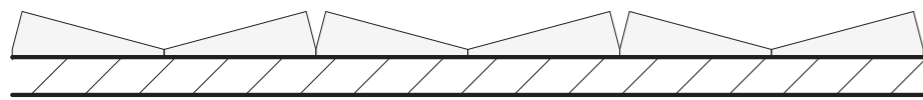

● Facade Type 02: Folded Metal Panel - Solid Kingspan

Facade Type 02  
Folded Metal Panel - Solid Kingspan

Facade Type 01  
Folded Metal Panel - Perforated

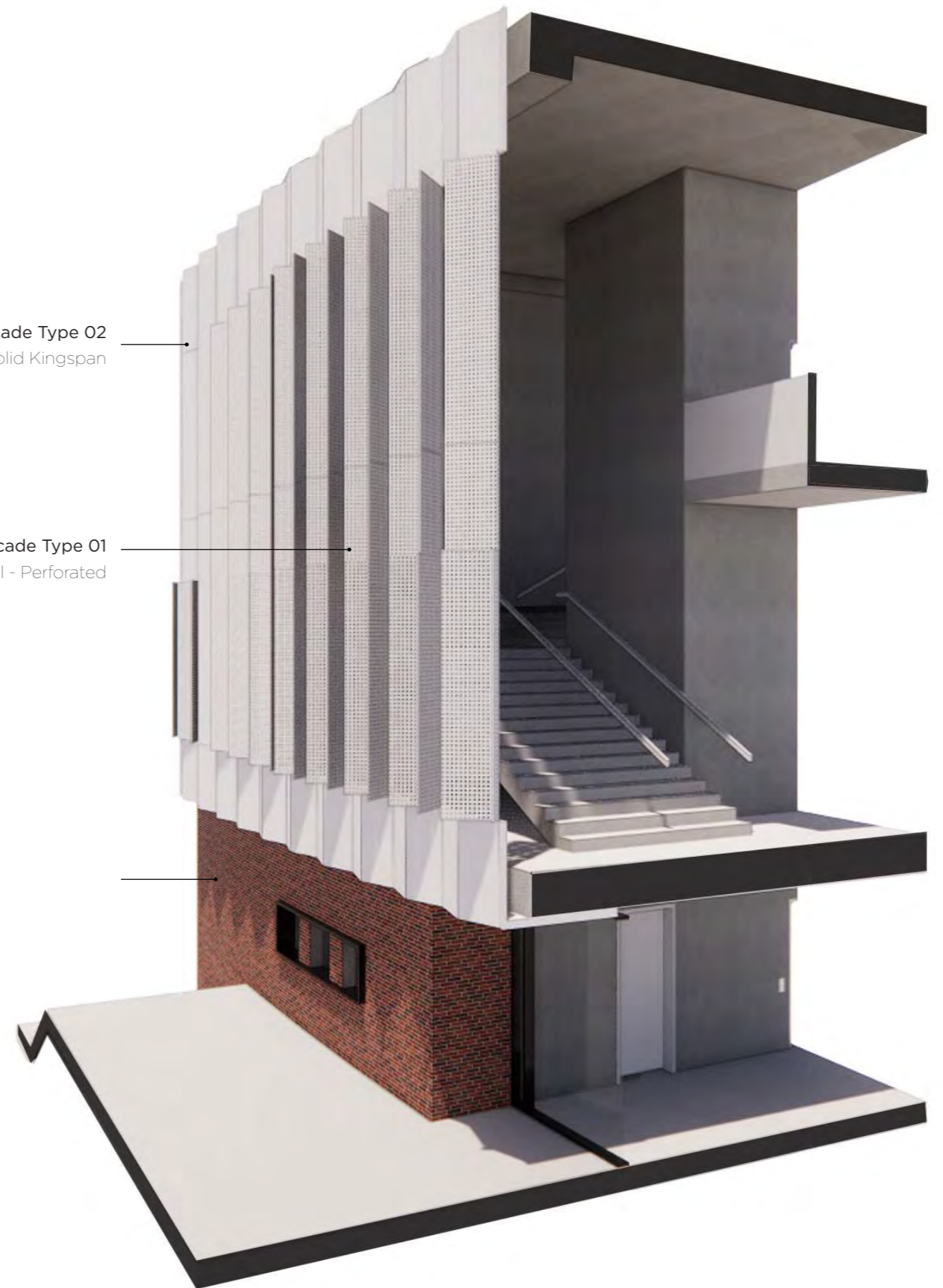



For Information Only



For Information Only



For Information Only

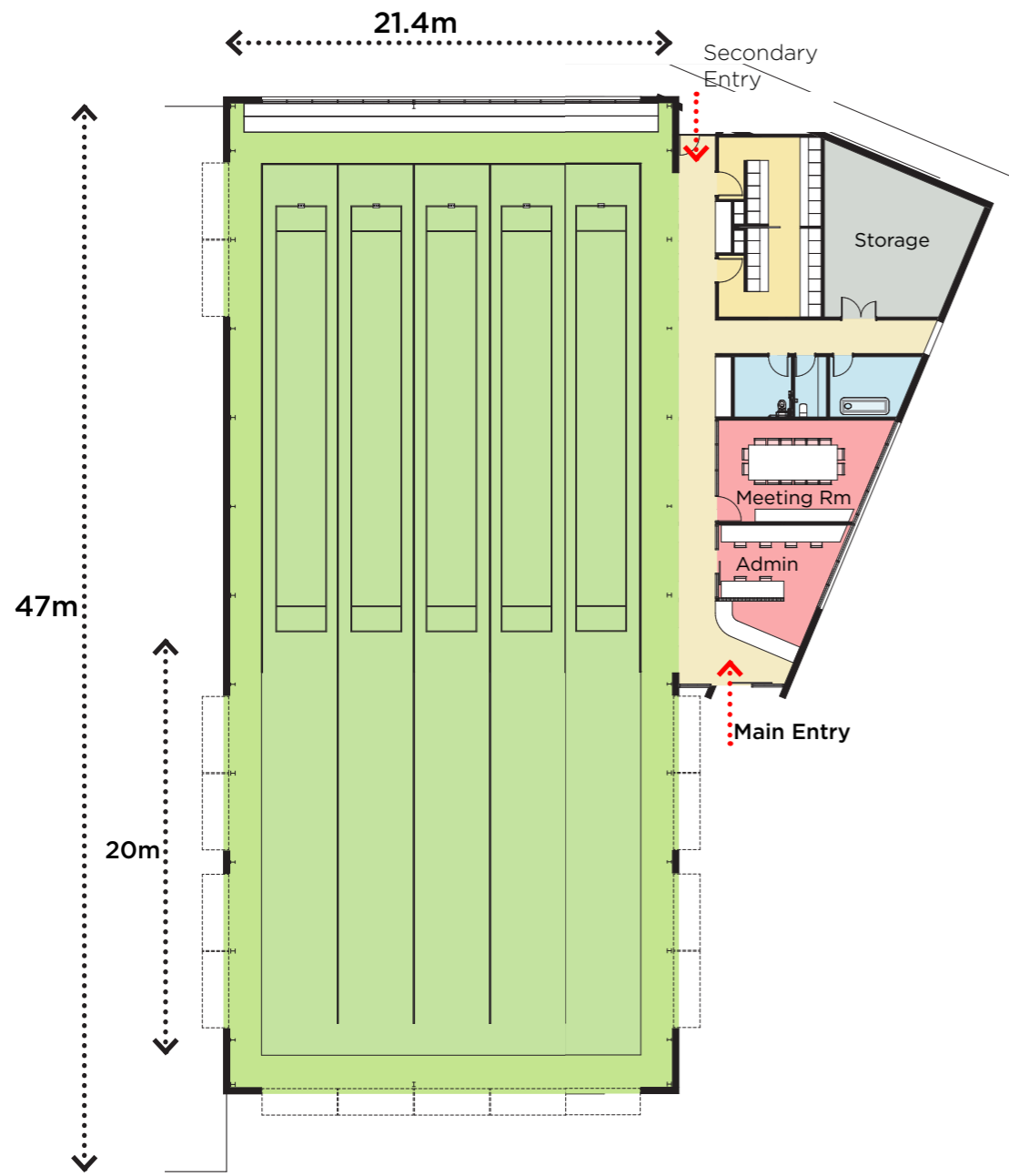

Building Plan



Site Plan

# Building Form

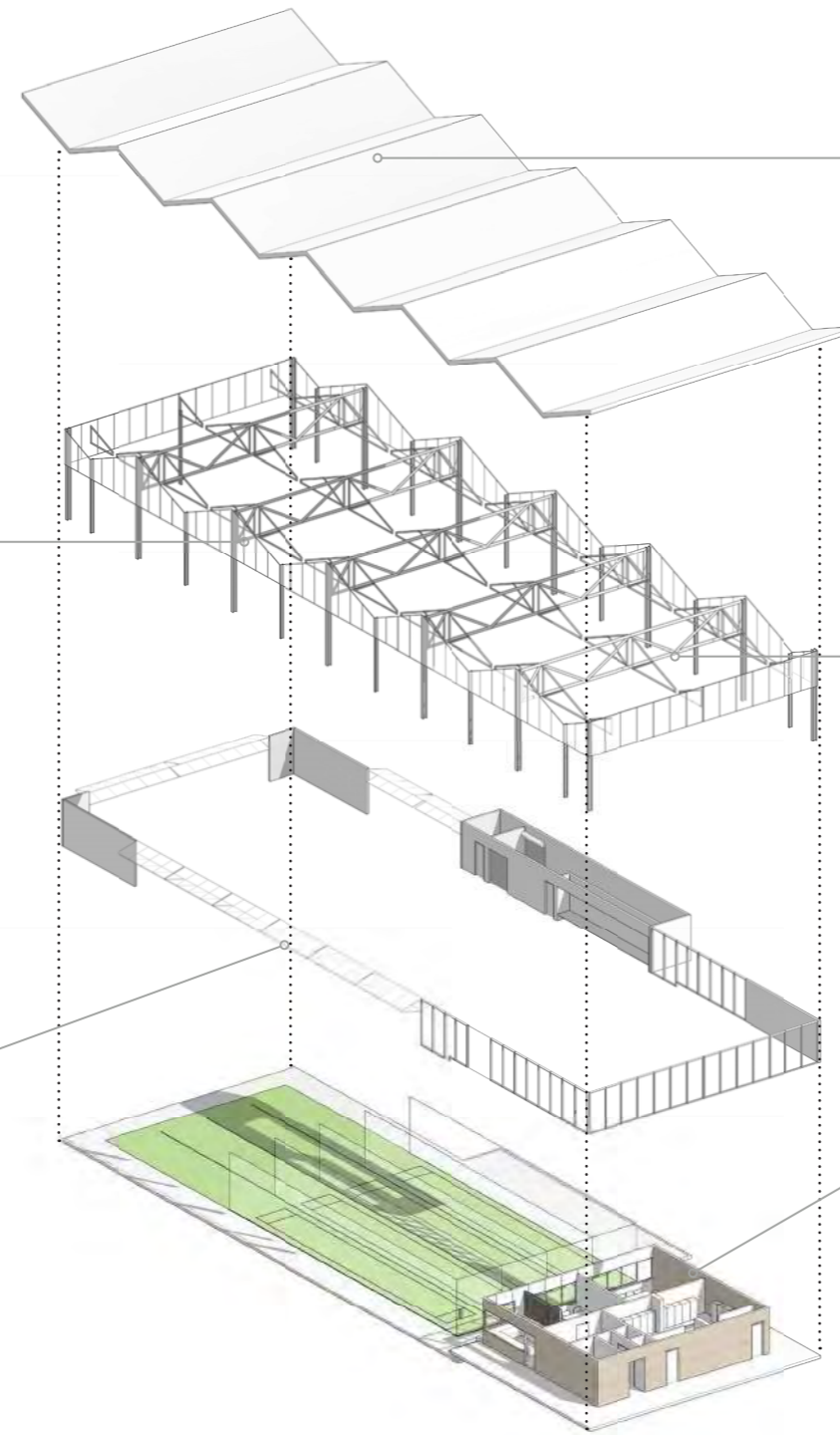

Simple gable steel framed roof



Lightweight trusses and roof framing



Light timber finishes



Polycarb upper level wall treatment



Hangar doors at sides and ends